M. L.

Gc
929.2
L96403ℓ
2027444

REYNOLDS HISTORICAL
GENEALOGY COLLECTION

ALLEN COUNTY PUBLIC LIBRARY
3 1833 01143 6760

L868

LINEAL DESCENDANTS

of

MAJOR SAMUEL KELLY LUCY

Native of

Brunswick County, Virginia

Born February 7, 1801
Lucy Plantation—Sturgeonville, Virginia

Died November 2, 1876
Locust Grove, Sturgeonville, Virginia

Buried in Lucy Family Plot
Near Warfield, Virgniia

Compiled by

CALVIN TOMPKINS LUCY

1937

78 8190 17B

L060 2027444

E.F
.L4

Lucy

STATE HISTORICAL SOCIETY
816 STATE STREET
MADISON 6, WISCONSIN

Recd Jan 4-1979

THE FAMILY OF LUCY IN SOUTHSIDE VIRGINIA

DANIEL LUCY - Charles City and Prince George Counties - 1624
SAMUEL LUCY - Charles City County - 1657
ROBERT LUCY - Charles City County - 1664, 1669, 1673
SAMUEL LUCY - Prince George County - 1715
BURWELL LUCY - Brunswick County . 1749
ROBERT LUCY - Brunswick Connty - 1761

GENEALOGY

ROBERT LUCY married Rachel----------, prior to 1761
Sons: Joshua, Jesse. Daughters: Patty (m. Scoggin) Sally (m. Short), Polly
JOSHUA LUCY married Elizabeth Kelly Sept. 18, 1787 (first marriage)
Son: Samuel. Daughter: Elizabeth (m. Overby)
JOSHUA LUCY married Ann L. Hunnicutt 1820 (second marriage)
Sons: Benjamin, William, Joshua, Jr., Richard, George. Daughter: Caroline

SEP 29 1961

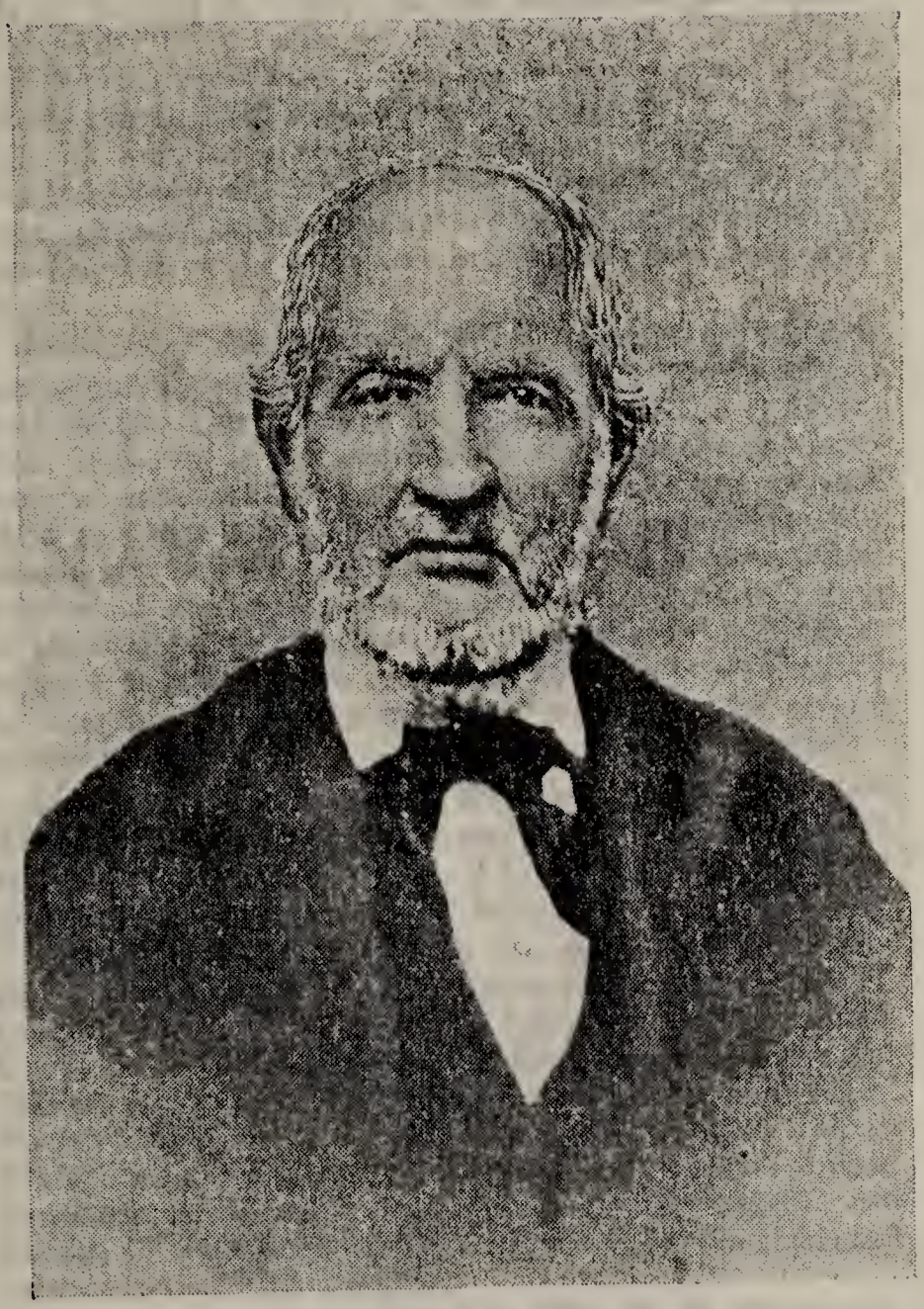

SAMUEL KELLY LUCY
1801-1876

PREFACE

This booklet was prompted by the interest manifested in the Family of Lucy, by the lineal descendants of Major Samuel K. Lucy. At the suggestion of Blanche Tompkins Lucy, wife of Calvin Herbert Lucy, Lucy Family Reunions have been held annually since 1931, principally in Brunswick County, Virginia. This booklet is intended to serve as a complete list of Major Lucy's lineal descendants; to restore and perpetuate family contacts; to bind together more firmly the present and future families of the Lucy line in brotherly love and affection.

In view of the small size of the booklet an index is omitted to avoid unnecessary expense. The listing begins with Major Lucy's three marriages and their children. Next is shown in the order of original listings the marriage of each child. Next follows the marriage of each child in these families and the process continues in a reasonably accurate sequence to the present generation, with black spaces opposite their names for the recording of their marriage and children. This booklet will thereby serve as a permanent record for any family which may be interested in keeping the record up to date for several generations.

Marriages are separated by a single line thus: ———. The end of a generation for each family is indicated by triple line thus: ———. (d) following any name indicates death in infancy or before marriage.

With grateful appreciation the author acknowledges the generous assistance of Shelton H. Short, Calvin H. Lucy, Lula Short Spatig, Lula Lucy LeFon, Vernon D. Lucy, Sr., Albert S. Short, Enders Dickinson, Jr., George Reynolds Short, Jr., Lavinia Newsom Allen, Nathaniel N. Newsom, Albuera Lucy Dabney, Lillian Blick Davis, Nannie Blick Fields, Daisy Homes Spiers, Ernestine B. Hamlet, Virginia Hansford Russell, and George C. Rianhard in the collection of material and completion of this booklet.

We are especially indebted to Mrs. A. B. Fothergill, genealogist, of Richmond, and Mr. H. Garner, of London, for their liberal assistance in securing much of the information herein contained.

CALVIN TOMPKINS LUCY.

February 15, 1937. Richmond, Virginia.

ARMS: Vair, three lucies hauriant argent.

CREST: Out of ducal coronet gules, a boar's head erect argent gutte de poix between two wings erect sable billetee or.

MOTTO: By truth and diligence.

AUTHORITY: Burke's "General Armory," 1878 edition, page 628.

The coat of arms shown and described in this booklet is the ancient arms of this family. The more recent coat of arms borne by the family is described as a red shield sprinkled with silver crosses, bearing also the three lucies. A branch of the family bore the title of Baron Lucy in the time of Henry IV. The more recent coat of arms was used by this branch.

The Family of Lucy

The name of Luce is said to have originated in France, very probably having been derived from Luci, the name of a town in Normandy. The name appears in ancient English, French, and early American records in various forms, but Lucy is generally used in England and America today. The families of this name were found at early dates on the Isle of Jersey in the English Channel as well as several English counties.

The lineage of the House of Lucy is both ancient and distinguished and the families were for the most part of the gentry and yeomanry of Europe.

William, the son of Walter de Charlecote, assumed the name of Lucy about the close of the 12th century. His grandfather was Thurstane of Charlecote and his father was Sir Walter de Charlecote to whom Henry de Montfort conveyed the village of Charlecote—an act confirmed by Richard I (A.D. 1199). It is surmised that the first Sir William de Lucy of Charlecote assumed his surname because his mother might have been the heir of some branch of the great baronial family of Lucy, so named from Luci, Normandy. This head of the Lucy famliy founded the Priory of Thelesford in the reign of Henry III.

Charlecote House, the seat of the Lucys, in Warwickshire, England, is delightfully situated on a gently acclivtiy on the eastern bank of the Avon, at the angle where the stream, after flowing southward from Warwick, curves toward the west and southwest on its way to join the Severn. It is situated about five and a half miles south-southwest of Warwick, and about four miles east of Stratford.

The present mansion was erected in 1558 by Sir Thomas Lucy on the site of a former edifice, and though a few alterations have since been effected, the house, as it at present stands, is practically the original structure. It is a noble specimen of the domestic style which prevailed in the sixteenth century. It is built of reddish brick, with white stone coigns, and enriched with judiciously distributed ornaments. The plan of the building is that of a spacious front with two wings projecting from it at right angles. Large bay windows have been thrown out at the extremities of the wings, and these, in their lightness and elegance, form a pleasing contrast with the bold terrets which rise by their side. The grand outer gate-house with its richly ornamented balustrade, and its corner towers and cupolas, stands at some distance in front of the mansion, with ornamental gardens between. The whole forms a perfect specimen of the style of Elizabethian architecture.

The front of the house has stone-shafted casements, a great bow-window of heavy stonework, with a portal with armorial bearings over it carved in stone. At each corner of the building is an octagon tower, surmounted by a weathercock. There is a fine old oaken staircase in the great hall. The ceiling is arched and lofty, and at one end is a gallery in which stands the organ. The weapons and trophies of the chase and family portraits adorn the hall. There is a wide, hospitable fireplace. On the ample mantelpiece are the large old-fashioned initials of Sir Thomas Lucy, raised and gilt, and the date of the building of the hall—1558. Upon this mantelpiece also stands a cast of the bust of Sir Thomas, taken from his monument in the church. There is also a painting of him sitting at a table with his lady, in a black velvet dress, with slashed sleeves, large bunches at the knees, of a zigzag pattern, in black and white stripes; light-coloured roses in his shoes, and with a ruff and cuffs of point lace. The portrait and bust bear a striking resemblance to each other.

On the opposite side of the hall is the huge Gothic bow-window with stone shafts, which looks out upon the courtyard. Here are emblazoned in stained glass the armorial bearings of the Lucy family for many generations, some being dated in 1558.

Over the fireplace there is a great painting of Sir Thomas Lucy and his family (son of the Sir Thomas

CHARLECOTE MANSION, WARWICKSHIRE, ENGLAND

Courtesy Associated British and Irish Railways, Inc.

of Shakespeare's day). Sir Thomas is dressed in ruff and doublet, white shoes with roses in them, and has a peaked yellow or "cane-colored" beard. His lady is seated on the opposite side of the picture, in wide ruff and long stomacher, and the children have a stiffness and formality of dress. Hounds and spaniels are mingled in the family group; a hawk is seated on his perch in the foreground, and one of the children holds a bow—all intimating the knight's skill in hunting, hawking, and archery.

Charlecote Park is now a fine deer park of more than 200 acres. Probably no other country mansion in England has been visited by so many tourists and pilgrims as Charlecote. Queen Elizabeth paid a visit to Sir Thomas Lucy there in 1672. Within four miles of its gates Shakespeare was born. It is strongly associated with Shakespeare in connection with the tradition of the incident when Shakespeare is said to have killed some deer in Sir Thomas Lucy's Park which resulted in his prosecution by Sir Thomas. It is said this incident caused Shakespeare to leave his native town for London where he selected his profession which subsequently carved his name among the immortals.

Associated with the history of the Lucy family in England is also Stanway, Gloucestershire, whose Richard Tracy married Barbara, the daughter of Sir Thomas Lucy of Charlecote. Hampton Lucy in Warwickshire was given to the Lucy family by Queen Mary and was formerly known as Bishop's Hampton, having belonged to the Bishops of Worcester.

The Lucys in America

The first record of Lucy in America seems to be that of Daniel Lucy in Virginia in the year 1624, when he served on a coroner's jury investigating the death of a child in the section now known as Charles City County and Prince George County.

In the original list of persons who came to Virginia from the Port of London in 1635 was Mary Lucie, aged 20.

Charles City County records show the name of Samuel Lucy under date of April 14, 1657, in connection with the estate of George Gibson. The same county

records show a judgment granted to Robert Lucy October 22, 1669. The name of Robert Lucy also appears in the same record in connection with a non-suit, dated September 15, 1664.

On November 3, 1673, Sir William Berkeley, Governor of Virginia, granted to Robert Lucy a tract of land containing 1000 acres in Charles City County on the south side o f Blackwater River at Saw Tree, adjoining the property of Richard Taylor and the said Lucy. Saw Tree was near Merchants Hope. This patent was for the transportation of 20 persons into the colony now known as Prince George County. Among the military officers of Charles City County in the year 1680 was Captain Robert Lucy. He seems to have figured in Bacon's Rebellion on the side of the king. He must have been the patentee of the land in 1673.

On June 14, 1715, Samuel Lucy's name appears in Prince George County order book in connection with a debt to Richard Pigeon for 733 pounds of tobacco.

On December 11, 1749, Burwell Lucy purchased 200 acres of land in Brunswick County from John Jackson, adjoining property owned by William Smith, James Cook and Laniers. Burwell Lucy married a Miss Denton, whose mother died in 1754 in Brunswick County and mentioned her "son-in-law, Burwell Lucy." Philemon and Isham Lucy are also mentioned in the records of this period. Burwell Lucy was living in 1771 as evidenced by his appearance in court as a witness.

SAMUEL LUCY'S GRANDFATHER

Burwell Lucy is believed to be the father of Robert Lucy who on April 9, 1761, purchased a tract of 150 acres on Seamores Branch from George Tillman, adjoining land "already owned" by Robert Lucy, evidently given to him by his father before death, as no record of Burwell Lucy's will can be found.

In the year 1767 the County Treasurer paid Robert Lucy for building a bridge over Sturgeon Run.

The will of Robert Lucy, probated August 27, 1792, establishes the fact that he was the grandfather of Major Samuel Kelly Lucy. In this will (Will Book No. V, Brunswick County, pp. 480 and 595) he mentions

his wife Rachel, son Joshua, daughters Patty Scoggin, Sally Short, Polly Lucy. Son Joshua was left executor of the estate, the inventory of which was returned by John Elliott, John Clayton and SAMUEL KELLY.

SAMUEL K. LUCY'S FATHER

Joshua Lucy married first Elizabeth Kelly in Brunswick County, where the license was issued September 18, 1787. They had a son, SAMUEL KELLY LUCY, and a daughter Elizabeth, who married Thomas Overby. By his second wife, Ann L. Hunnicutt, whom he married in 1820, there were three sons, Benjamin, William, Joshua, Jr., and a daughter, Caroline.

The will of Captain Joshua Lucy, probated January 23, 1826, named Thomas Overby and Samuel Lucy executors. Besides gifts of slaves to the other children, he bequeathed to his granddaughter, Elizabeth Lucy, 366 acres of land called Raineys. A suit in chancery was necessary to settle Captain Joshua Lucy's estate, and named Richard, George, Benjamin, Caroline and William infants, for whom Frederick Lucy was appointed guardian.

SAMUEL KELLY LUCY

Samuel K. Lucy was born on the Lucy plantation at Sturgeons Run (Sturgeonville) February 7, 1801. A Certificate of Merit from old Ebenezer Academy is the only evidence of his early education, having been issued to him by Principal Clary on July 24, 1822. He was therefore 21 years old at that time. He was known to have taught at a later date at this school, the site of which is marked on U. S. No. 1 highway near Warfield.

He was a captain in the Infantry of Line, Virginia Militia, in 1835, having been commissioned by Governor Tazewell November 15, 1835. No record of his commission as major can be located, but it is said he was elevated to this rank during the war with Mexico, and would hardly have been identified with this rank unless he really served in that capacity. During the War Between the States he was too old for active duty, but served to the limit of his ability in the Commissary Department. He is known to have supplied food, medi-

cines and other assistance personally to many throughout the county who were in dire straits during those trying times. Major Lucy was a civil engineer, large land and slave owner, a successful farmer, and prominent in the social and political life of the county. He is known to have been much interested in literature, possessing many valuable books. Although not a lawyer, he possessed much valuable information along legal lines (also medicine) and was frequently consulted on such matters by most of the community in which he lived. He was fond of sports, especially hunting, and was host on many occasions to a large circle of friends and relatives.

Samuel Kelly Lucy married Martha A. Abernathy December 16, 1824; Martha Hardaway December 17, 1839; Mary E. Short, widow of Richard Short, on December 15, 1864. His property in 1859 consisted of 2257 acres, London, 10 miles north of Court House. Charles M. Short was the County Collector of Taxes at that time. He also paid taxes on 73 slaves, 18 horses and mules and 190 head of cattle. In the year 1863 he paid taxes on 2258 acres of land on Sturgeon Creek.

The closing days of his life were spent as Assessor Lands for Brunswick County. He died November 2, 1876. His will was made January 1, 1873, and was probated at December court 1876.

To his wife, Mary E. Lucy, he left 500 acres of land called Wilkins, at her death to be divided among his three daughters, Effie, Martha and Ophelia. Other children, George H., Joseph B., Virginia Ashlena, Cornelia, were previously provided for. An old servant, Frances Coleman, had the use of two acres of land for life and then to revert to his three daughters.

Near Warfield is located the old Lucy Family Cemetery, to which was added upon the wishes of Major Lucy space for public use. The Hawks family acquired the old Lucy Estate and home at that location, lived there for years, whence it came to be known in later years as Hawks' Place. The old birthplace and home of Major Lucy was destroyed by fire and only the sturdy remains of a fine old stone chimney mark the spot not far from the Lucy Burying Grounds, where the Major is buried, and also undoubtedly many of his kin, in unmarked graves save for the customary plain headstones used in that day.

Samuel Kelly Lucy—Myrtha Abernathy

SONS	DAUGHTERS
George Henry	
Joseph Baxter	
John Andrew (d)	

(Second Marriage)

Samuel Kelly Lucy—Martha Hardaway

Virginia Iowa
Ashlena Stanfield
Martha Ann Cornelia
Ophelia Elizabeth
Effie Hardaway
Martha Samuel
Maria (d)

(Third Marriage)

Samuel Kelly Lucy—Mrs. Mary E. Short

(No children)

STEP-SONS	STEP-DAUGHTERS
Richard T.	Margaret

George Henry Lucy—Martha Ann Spiceley

James S.	Myrtha
William Holt	Genevieve
Samuel B.	Virginia
	Ella
	Inez
	Molly (d)

Joseph Baxter Lucy—Lucy Ann Drake

Calvin Herbert	Albuera
Luther Oris	Annie
Joseph Samuel	Mamie
John Richard (d)	Myrt
Vernon Drewry	Juanita

Virginia Iowa Lucy—Richard Andrew Lucy

SONS DAUGHTERS

(*No children*)

(*Second Marriage*)

Virginia Iowa Lucy—William Jolly

(*No children*)

(*Third Marriage*)

Virginia Iowa Lucy—George T. Lucy

(*No children*)

Ashlena Lucy—Wm. Albert Short

Reynolds
Albert
Leo
Rufus

Elizabeth
Effie
Etta Belle

Martha Ann Cornelia Lucy—Geo. R. Blick

George (twin)
Willie (twin-d)
Samuel (d)
Thomas Watt
Vernie
Hiram (Bossie)

Nannie (twin)
Maggie (twin-d)
Cornelia (twin)
Julia (twin)
Lida
Mary Ella (d)
Tempie
Lillian

Ophelia Eliz. Lucy—Richard T. Short, Jr.

Shelton Hardaway
Richard Turner, III.
Leland Stanford
Samuel Turner (d)

Lula Byrd
Mary Richard
Margaret Ophelia
Virginia Drewry
Grace Stanfield (twin)
Gertrude (twin-d)
Nancy Maclin (Nannie)

Effie Lucy—Gideon Anderson Short

SONS	DAUGHTERS
Clifford	Mamie
Linwood	Bessie

Martha Sam Lucy—Frank Newsom

Nathaniel	Minnie
Frank	Mary
Garland (twin)	Ophelia
Hamner (twin)	Lavinia
Samuel	

James S. Lucy—Martha Jane Spraggins

Carrol James	Lillie Virginia
Sefton Waymack	Lula Estelle
Raymond Fairfax	Cassie
	Lottie Lee
	Inez Gordon

William Holt Lucy—May Tompkins

William Holt, Jr.	Mary (d)
Harry Saville	May
	Georgie

Samuel B. Lucy—Minnie Fosdeck

Ernest (d)	Mollie
Samuel (d)	Minnie
	Lizzie (d)
	Lora (d)

Myrtha Lucy—Benjamin James Homes

Bennie Spiceley	Daisy May

Vivia Lucy—Enders Dickinson

SONS	DAUGHTERS
Franklin L.	Sally Hunter (d)
Enders, Jr.	
Vivian Spiceley	

Virginia Lucy—Ernest Hamlet

Hansford (d)	Ernestine
Ryland	Ella
Courtland (d)	

Ella Lucy—Luther Hamlet

Luther (d)
Cecil Harrison
Grayson (d)
Luther Hansford

Inez Lucy—Harry T. Perdue

Annie
Vivia

Calvin Herbert Lucy—Blanche Tompkins

Calvin Tompkins
Allen Drake
Roy Baxter
Luther Lee

Luther Oris Lucy—

Joseph Samuel Lucy—

Vernon Drewry Lucy—Pearl Morton

SONS	DAUGHTERS
Vernon D., Jr.	
James Baxter	
Luther Morton	
Reginald Hueston	

Albuera Lucy—Charles Curtis Dabney

Lucy Durette

Annie Baxter Lucy—Robt. C. Howerton

Curtis	Polly
Ocie Gibbons (d)	Dorothy
	Era Baxter (d)

Mamie Foster Lucy—Charles A. Page

Ethel
Ruth (twin-d)
Naomi (twin-d)

Myrtha Abernathy Lucy—Edgar D. Bullock

(No children)

Lula Juanita Lucy—Minor S. Crump

Shelton	Myrtle Shelton
	Hazel Juanita
	Mamie Foster
	Ruth Baxter
	Virginia Harrison

George Reynolds Short—Carrie Lee Lucy

George Reynolds, Jr.	Marie Stanfield
	Annie Elizabeth
	Frances Ashlena

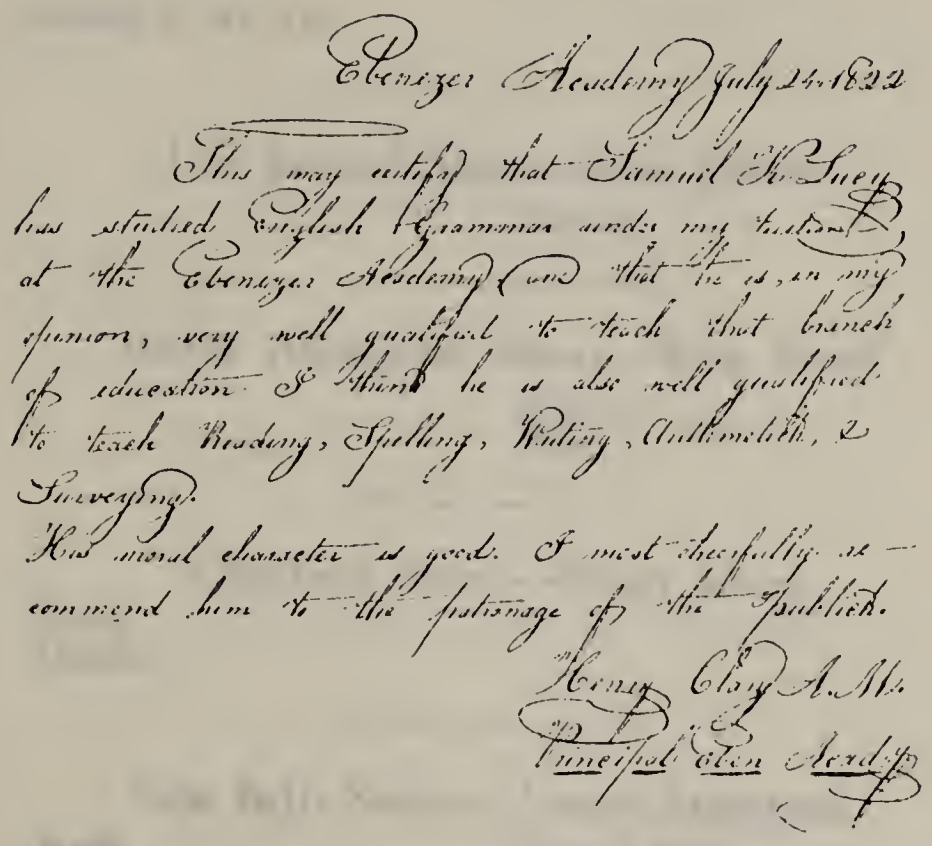

Ebenezer Academy July 24th 1822

This may certify that Samuel K. Lucy has studied English Grammar under my tuition at the Ebenezer Academy and that he is, in my opinion, very well qualified to teach that branch of education. I think he is also well qualified to teach Reading, Spelling, Writing, Arithmetick, & Surveying.

His moral character is good. I most cheerfully recommend him to the patronage of the publick.

Henry Clay A.M.
Principal Eben Acad.

Copy of the certificate given Samuel K. Lucy July 24, 1822, by Henry Clary, Principal of Ebenezer Academy, Brunswick County, Virginia, established 1774 as the First Methodist School for Boys. It reads:

This may certify that Samuel K. Lucy has studied English Grammar under my tuition at the Ebenezer Academy and that he is, in my opinion, very well qualified to teach that branch of education. I think he is also well qualified to teach Reading, Spelling, Writing, Arithmetick, and Surveying.

His moral character is good. I most cheerfully recommend him to the patronage of the publick.

HENRY CLARY, A.M.,
Principal, Eben. Academy.

Albert Stanfield Short—Annie Rose Harrison

SONS | DAUGHTERS

Albert S., Jr. (d)

Leo Samuel Short—Bert Sutton

Harriett

Rufus Alexander Short—Etta Steed

Mildred
Ann

Elizabeth Short—Roger Short

Elton
Maddox

Etta Belle Short—Joseph Stainback

Ruric
William

Nannie Belle

Effie Short—Thurston Goodrich

Lucille
Lena
Ethel (d)

George Blick—Kate Baird

George Holcomb

Thomas Watt Blick—Emma Mason

John Young
George Richard

Vernie Blick—Mamie Griffin

SONS	DAUGHTERS
Vernie H., Jr.	Mary Louise
Harold	

E. Hiram Blick—Essie Hill

E. Hiram, Jr.	Essie Virginia
Samuel (d)	Betty Jean

Nannie Blick—Eddie T. Field

(No children)

Cornelia Blick—Leoland Grammar

Margaret

Julia Blick—James D. Grammar

George	Frances
	Lillian (twin)
	Julia (twin)

Lida Estelle Blick—Thomas Stephenson

Thomas J. (d)

Tempie Blick—Hugh H. Baird

Hugh H., Jr.	Virginia Ann

Lillian Blick—Lawrence Davis

(No children)

Shelton H. Short—Mary Susan Raney

SONS	DAUGHTERS
Shelton H., Jr.	Ophelia

Richard T. Short, III—Lucy Davis

Richard T., IV.

Leland Stanford Short—Virginia Lewis

Leland, Jr.

Lula Byrd Short—George R. Mallory

(*No children*)

(*Second Marriage*)

Lula Short Mallory—Isaac Emil Spatig

(*No children*)

Mary Richard Short—Milton Elmore

Richard T. Elizabeth
T. Milton

Grace Stanfield Short—Joseph Jeter Pond

Mary Boisseau (d)

Virginia Drewry Short—Jno. Edward Snow

John E., Jr. Virginia Elizabeth
Byrd Hardaway (d)

Margaret Ophelia Short—Percy I. Creath

P. Irvin, Jr.
Richard Fuller

Nancy Maclin Short—Irby Turnbull

Irby, Jr. Elizabeth Harrison

Clifford E. Short—Willie Lee Slaughter

Clifford, Jr. Helen Gordon
William Franklin Martha Lee

Linwood Short—Bessie Tanner

Dorothy (adopted)

Mamie Short—Claude Bristow

Acree Susie (d)

Bessie Short—Samuel Hood

(No children)

Nathaniel Newsom—Bertha Fraher

Nathaniel, Jr.

Frank Newsom, Jr.—Blanche Kelly

Francis, III.

Garland Newsom—Pauline Johnson

Eleanor Pauline

Hamner Newsom—Sallie Young

Ellison Betty Jane
Thomas Sarah
Byrd

Samuel Newsom—Ruth Joyce

(No children)

Minnie Newsom—James H. Branch

SONS	DAUGHTERS
Thos. Allen	Paulina
John Simpson (d)	Marion
	Josephine

Mary Newsom—Isham Rowland

Ella

(Second Marriage)

Mary Newsom Rowland—Lemuel Peebles

Joseph Newsom	Elizabeth
John Garland	
Marion Wilson	

Ophelia Newsom—Thos. Cleveland Gibbs

Cleveland, Jr. (d)	Ophelia
	Mabel

Lavinia Newsom—John Allen

Samuel	Lavinia

Carroll James Lucy, Jr.—Laura Callahan

(No children)

Sefton Lucy—Emma Johnson

Floyd

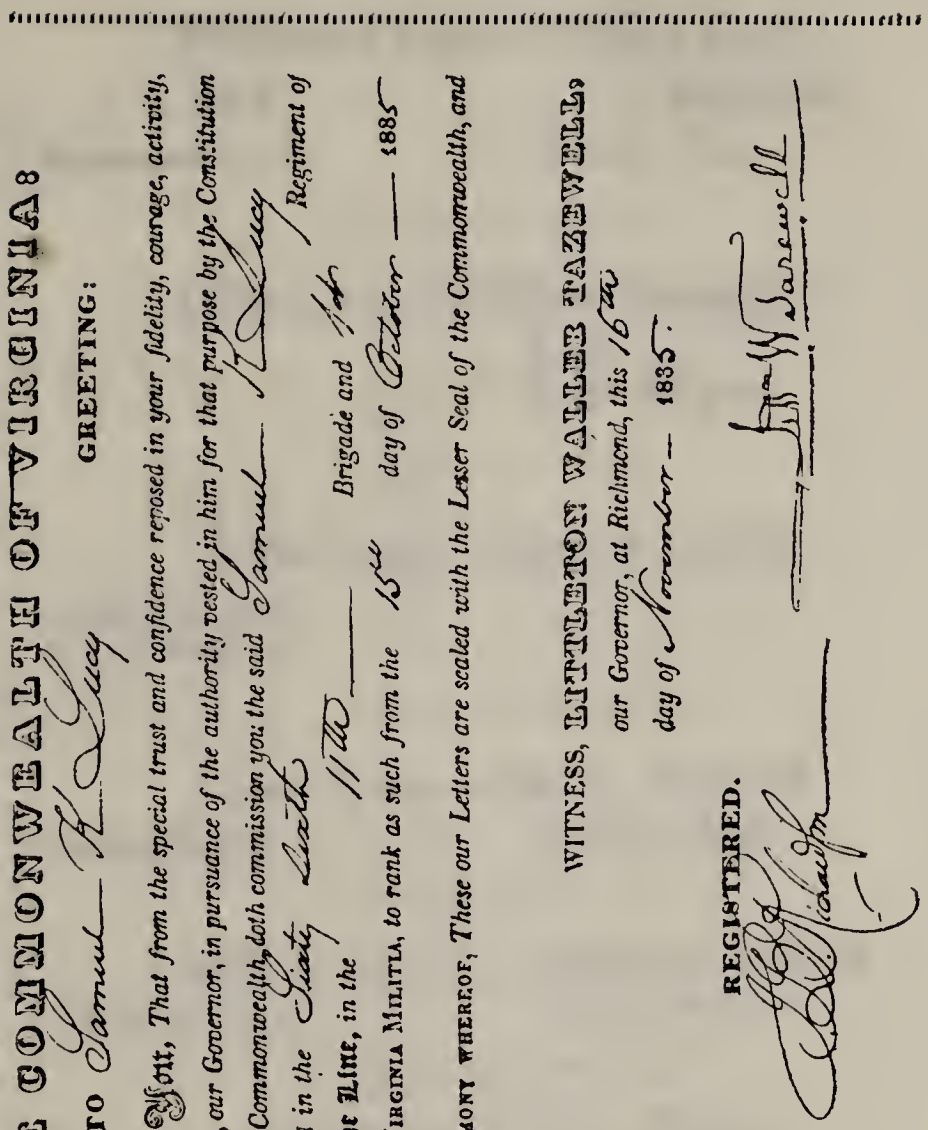

THE COMMONWEALTH OF VIRGINIA:

TO Samuel K. Lucy GREETING:

Know Ye, That from the special trust and confidence reposed in your fidelity, courage, activity, and good conduct, our Governor, in pursuance of the authority vested in him for that purpose by the Constitution and Laws of this Commonwealth, doth commission you the said Samuel K. Lucy as CAPTAIN in the Sixty Sixth Regiment of Infantry of the Line, in the 11th Brigade and 1st Division of the VIRGINIA MILITIA, to rank as such from the 15th day of October 1835

IN TESTIMONY WHEREOF, These our Letters are sealed with the Lesser Seal of the Commonwealth, and made patent.

WITNESS, LITTLETON WALLER TAZEWELL, our Governor, at Richmond, this 16th day of November 1835.

REGISTERED.

In 1835, at the age of 34, Samuel Kelly Lucy was commissioned a Captain in the 66th Virginia Regiment, 11th Brigade, First Division Infantry of the Line, by Governor Tazewell. Virginia military records were destroyed by fire, and we can only assume that his rank of Major was acquired during the war with Mexico.

Raymond Lucy—Lillian Cook

SONS | DAUGHTERS

Raymond F., Jr. | Dorothy May

Lillie Lucy—William Spraggins

Irma
Lottie Virginia

Lula Lucy—Clarence LeFon

James Clarence
Carrol Fairfax

Cassie Lucy—Ben A. Hancock

James Austin | Jane Elizabeth

Lottie Lucy—T. Clemmitt Sublett

Thomas C., Jr. | Helen Virginia

Inez Lucy—E. C. Bevers

Elton C.

(Second Marriage)

Inez Lucy Bevers—LeRoy C. Parker

Clifford | Leona

William H. Lucy, Jr.—Jessie Staples

Madge
Mildred

Harry S. Lucy—Alice Martin

SONS	DAUGHTERS
Harry S., Jr.	Doris
Allen	Carrol
William (d)	

May Lucy—Thomas E. Launder

Thomas, Jr.	Catherine May

Georgie Lucy—

Mollie Lucy—Edward R. Winfree

Edward Moore
Samuel Webb (d)

Minnie Lucy—Edward M. Cole

(*No children*)

Ben S. Homes—Helen Hurley

Myrtha

(*Second Marriage*)

Ben S. Homes—Gertrude Berry

Daisy Homes—William Aubrey Spiers

Myrtha E. (d)

Frank L. Dickinson—Mary E. Miller

Elizabeth
Martha Enders (d)

(Second Marriage)

Frank L. Dickinson—Mamie Bates

SONS DAUGHTERS

Enders Dickinson, Jr.—Irene Eliz. Robinson

Enders, III. Ann Elizabeth

Vivian S. Dickinson—Estelle R. Russell

(No children)

Ryland Hamlet—Barbara Stevens

Nora Tibitha

Ernestine Hamlet—

Ella Hamlet—Wingo Russell

Virginia Hansford

Cecil Hamlet—Margaret Savage

Cecil, Jr. Gertrude

Joseph

Luther Hamlet—Emily Milligan

(No children)

Annie Perdue—A. C. Bannister

SONS DAUGHTERS

(*No children*)

Martha V. Perdue—Randolph W. Nuckols

Randolph, Jr.

Calvin T. Lucy—Kathleen S. Baseler

Calvin T., Jr. Betty Melville

Allen Drake Lucy—Ruth Watson

Allen Drake, Jr. (d) Betty
Blanche
LaRue

Roy Baxter Lucy—Marion Slaysman

Roy (d) Anne (d)
Roy B., Jr. Jane
Calvin H.

L. Lee Lucy—Viola Trainum

Lee, Jr.

V. D. Lucy, Jr.—Florence C. Washington

James B. Lucy—

SONS DAUGHTERS

Luther Morton Lucy—

Reginald H. Lucy—

Lucy D. Dabney—Herbert O. Flippo

Dabney

Curtis Howerton—Rosa Lee Wells

James Edward Evelyn Louise

Polly Howerton—Lewis Kirkland

Robert Lewis Jean Marie

Dorothy Howerton—Howard A. Dunavant

Howard, Jr. Gladys May

Ethel Page—Robert Whitman

SONS DAUGHTERS

Page

Shelton Crump—

Myrtle S. Crump—

Hazel J. Crump—Ben Beadles

Parker

Mamie F. Crump—Hunter Beadles

Hunter, Jr. Beverly

Ruth B. Crump—Thomas Bunch

Virginia Crump—Stanley B. Kay

Shirley Harrison

George Reynolds Short, Jr.—

SONS DAUGHTERS

Marie Stanfield Short—Charlie Porch

Annie Eliz. Short—Sam Mallory Robinson

George Mallory Miriam Elizabeth

Frances Ashlena Short—

Harriet Short—

Mildred Short—

Ann Short—

Elton Alex. Short—Pauline Jones

SONS	DAUGHTERS
Elton A.	Dorothy May
Chamberlain Wayne	

Maddox Hardaway Short—Edna Myrick

Laverne

Jos. Ruric Stainback—Sadie Emma Ozlin

Wm. Albert Stainback—Tempie Vincent

Nannie Belle Stainback—

Lucille Ann Goodrich—John P. Lynch

Virginia Ann

Lena Goodrich—Joseph Josephs

George Holcombe Blick—

SONS DAUGHTERS

John Young Blick—Lucille Suits

George Richard Blick—Virginia Wryn

Vernie H. Blick, Jr.—Adaline Wright

Harold Blick—

Mary Louise Blick—

Hiram Blick—

Essie Blick

Betty Blick—

Margaret Grammar—

SONS DAUGHTERS

George Grammar—Nannie Napier

George, Jr.

Frances Grammar—Robert Schutte

Lillian Grammar—

Julia Grammar—

Hugh H. Baird, Jr.—

Virginia Baird—

Shelton Short, Jr.—Bessie Goode Jeffreys

SONS DAUGHTERS

Shelton S., III.

Ophelia Short—Bernard Jackson Seward

Betsey Heath
Susan McCracken

Richard T. Short, IV.—

Leland Stanford Short, Jr.—

Richard T. Elmore—

T. Milton Elmore—Mary Whitehead

Walter Milton
William Emory, II

Elizabeth Elmore—Carter Feild

Carter, Jr.

John E. Snow—Dorothy Bennett

SONS DAUGHTERS

Joanne

Virginia Snow—Howard Richardson

Howard, Jr.

P. Irvin Creath—Aline Hutchinson

Margaret Louise
Mary Jane

Richard Creath—Thelma Williams

Basil Maury

Irby Turnbull, Jr.—

Elizabeth Turnbull—W. Ramsey Rutledge

Clifford E. Short, Jr.—

William Franklin Short—

Helen Gordon Short—

SONS DAUGHTERS

Martha Lee Short—

2027444

Dorothy Short—

Acree Bristow—

Nathaniel Newsom, Jr.—Mary K. Townsend

Francis Newsom, III.—

Eleanor Pauline Newsom—

Ellison Newsom—Delano Necessary

Thomas Newsom—

SONS DAUGHTERS

Byrd Newsom—

Betty Jane Newsom—

Sarah Newsom—

Thomas Allen Branch—Pearl Oaks

Pauline Branch—Artie Yarbrough

Kenneth
Artie, Jr.
Edwin

Marion Branch—Ira Otis Ferrell

Otis, Jr.

Josephine Branch—

SONS DAUGHTERS

Ella Rowland—J. Richard Bacon

J. Richard, III.
Robt. Carroll

Joseph Newsom Peebles—

John Garland Peebles—

Marion Wilson Peebles—

Elizabeth Peebles—

Ophelia Gibbs—Herbert L. Boyd

Louis Gibbs Rebecca Ann
Thomas Marvin

Mabel Gibbs—Luther B. Pritchett, Jr.

SONS	DAUGHTERS
T. Ryland	Mabel Ernestine
	Goldie Lee
	Ophelia Elizabeth

Samuel Allen—

Lavinia Allen-

Floyd Lucy—Mary Bostwick

Betty Jean

Raymond Lucy, Jr.—

Dorothy May Lucy—

Irma Spraggins—Charles Wermouth

Charles (d)
William Hugo (d)

Lottie Spraggins—Edward Turner

SONS DAUGHTERS

J. Clarence LeFon—Kathryn Schooles

Carroll LeFon—

James Hancock—Grace Helen Whelton

Elizabeth Hancock—Frederick Lang

Thomas C. Sublett, Jr.—Naomi Hartson

Dorothy

Helen Sublett—Philip Woodall

Philip, Jr.

Elton C. Bevers—Virginia Minter

Clifford Parker—

Leona Parker—

SONS DAUGHTERS

Madge Lucy—

_____

Mildred Lucy—

Doris Lucy—

_____

Harry S. Lucy, Jr.—

_____

Carrol Lucy—

_____

Allen Lucy—

Catherine May Launder—

_____

Thomas E. Launder, Jr.—

Edward Winfree, Jr.—

Myrtha Homes—Arthur W. Middleton

SONS DAUGHTERS

Arthur, Jr.
Ben Lee

Elizabeth M. Dickinson—C. Howard Smith

Ann E. Dickinson—V. Goodwyn Welsh

Enders Dickinson, III.—

Cecil Hamlet—

Joseph Hamlet—

Gertrude Hamlet—Carroll Rogers Walker
Carroll, Jr.

Virginia Hansford Russell—

Nora Tibitha Hamlet—

Randolph Nuckols, Jr.—

SONS DAUGHTERS

Betty Melville Lucy—

Calvin T. Lucy, Jr.—

Betty Allen Lucy—

Blanche Lucy—

LaRue Lucy—

Roy Baxter Lucy, Jr.—

Calvin Herbert Lucy, II.—

Jane Lucy—

Luther Lee Lucy, Jr.—

SONS DAUGHTERS

Dabney Flippo—

James Howerton

Evelyn Howerton–

Robert Kirkland—

Jean Kirkland—

Howard Dunavant, Jr.—

Gladys May—

Parker Beadles—

Beverly Beadles—

Hunter Beadles, Jr.—

Shirley Harrison Kay—

SONS DAUGHTERS

George Mallory Robinson—

Elton Alex. Short, Jr.—

Chamberlayne Wayne Short—

Dorothy May Short—

Laverne Short—

Virginia Ann Lynch—

George Grammar, Jr.—

Shelton Short, III—

Betsy Heath Seward—

SONS DAUGHTERS

Susan McCracken Seward—

T. Milton Elmore, III—

William Emory—

Carter Feild, Jr.—

Joanne Snow—

Howard Richardson, Jr.—

Margaret Creath—

Mary Jane Creath—

Basil Creath—

Kenneth Yarbrough—

Artie Yarbrough, Jr.—

Edwin Yarbrough—

I. Otis Ferrell, Jr.—

J. Richard Bacon, III—

Robt. Carroll Bacon—

Louis G. Boyd-

Thomas Marvin Boyd—

Rebecca Ann Boyd—

T. Ryland Pritchett, Jr.—

Mabel E. Pritchett—

Goldie L. Pritchett—

Ophelia E. Pritchett—

Betty Jean Lucy—

Dorothy Sublett—

Philip Woodall, Jr.—

Arthur Middleton, Jr.—

Ben Lee Middleton—

Carroll R. Walker, Jr.—